

**Connected, actionable data and true Veradigm EHR integration**

RevUp leverages built-in Veradigm workflows that allow practices to enroll and monitor their remote or chronic care patients efficiently without having to learn new systems.

Integrated Enrollment	✓
Enrollment by Services and Devices	✓
Exchange of Health History	✓
Integrated Vital Reports	✓
Compliance Documentation/Integrated Care Summary	✓
Claims Generation to Practice Management	✓

“ Key to achieving a program that is efficient, effective and sustainable, is creating a seamless, intuitive user experience for the patient and provider, and that's what our integration with Veradigm accomplishes.

**Michael Moore, VP of Product** ”



Veradigm users have access to the uniquely comprehensive features of RevUp's remote care programs:

- Telephonic patient enrollment
- Dedicated team of health coaches
- Cellular connected devices
- Automatic claims creation

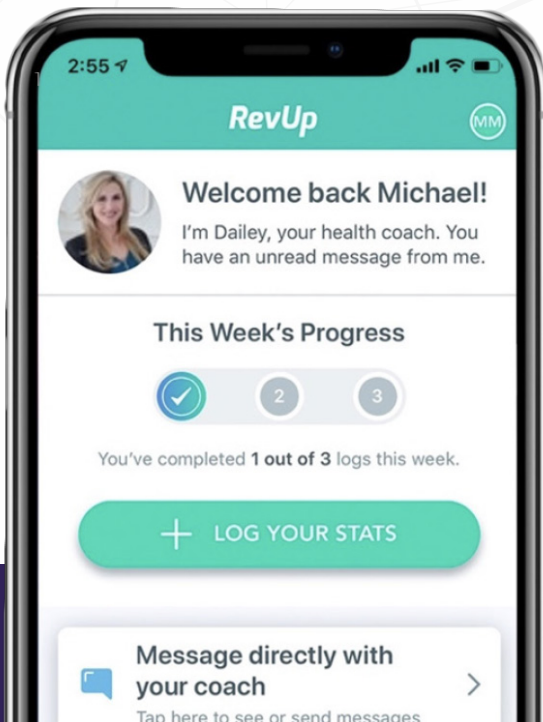

RevUp allows programs to get off the ground seamlessly with faster reimbursements – all while living in the Veradigm environment.



## Integrated Ordering and Enrollment

Through the fully-integrated RevUp platform, the MD Revolution team enrolls qualified Medicare patients for the practice, prompted by enrollment flags and trigger ordering by service. Practices can see enrollment status real-time in the existing clinical workflow, and patients begin receiving CCM and RPM services in less than 5 days.

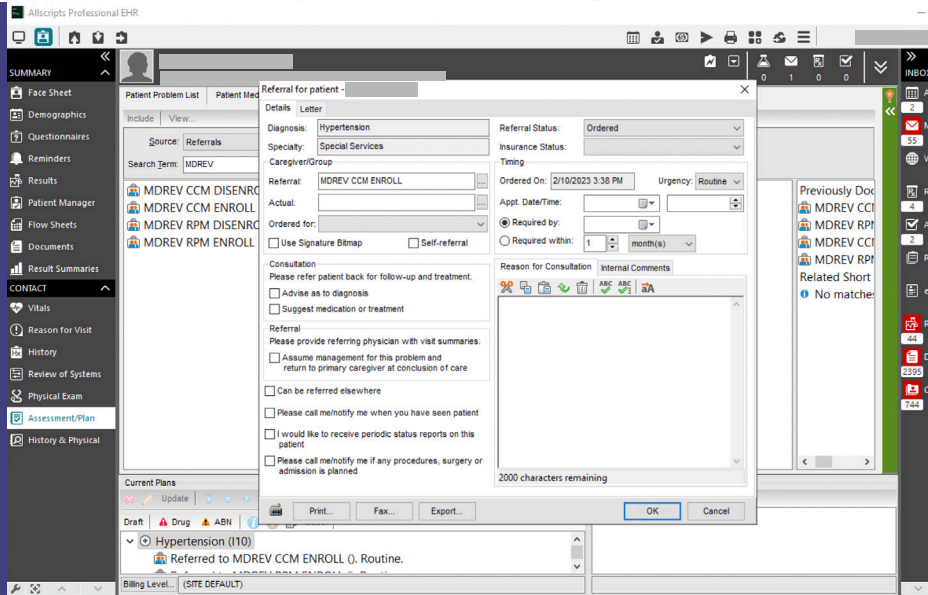

## Integrated Documents and Claims

RevUp supporting care management documents are attached to the patient's chart monthly, including Evidence of Care, Vitals and Care Plans.

RevUp is the only care management app integrated with Veradigm Practice Management providing automated claims creation via the RevUp billing engine, eliminating the manual claim creation step for each patient, every month.

